

SECOND FLOOR PLAN

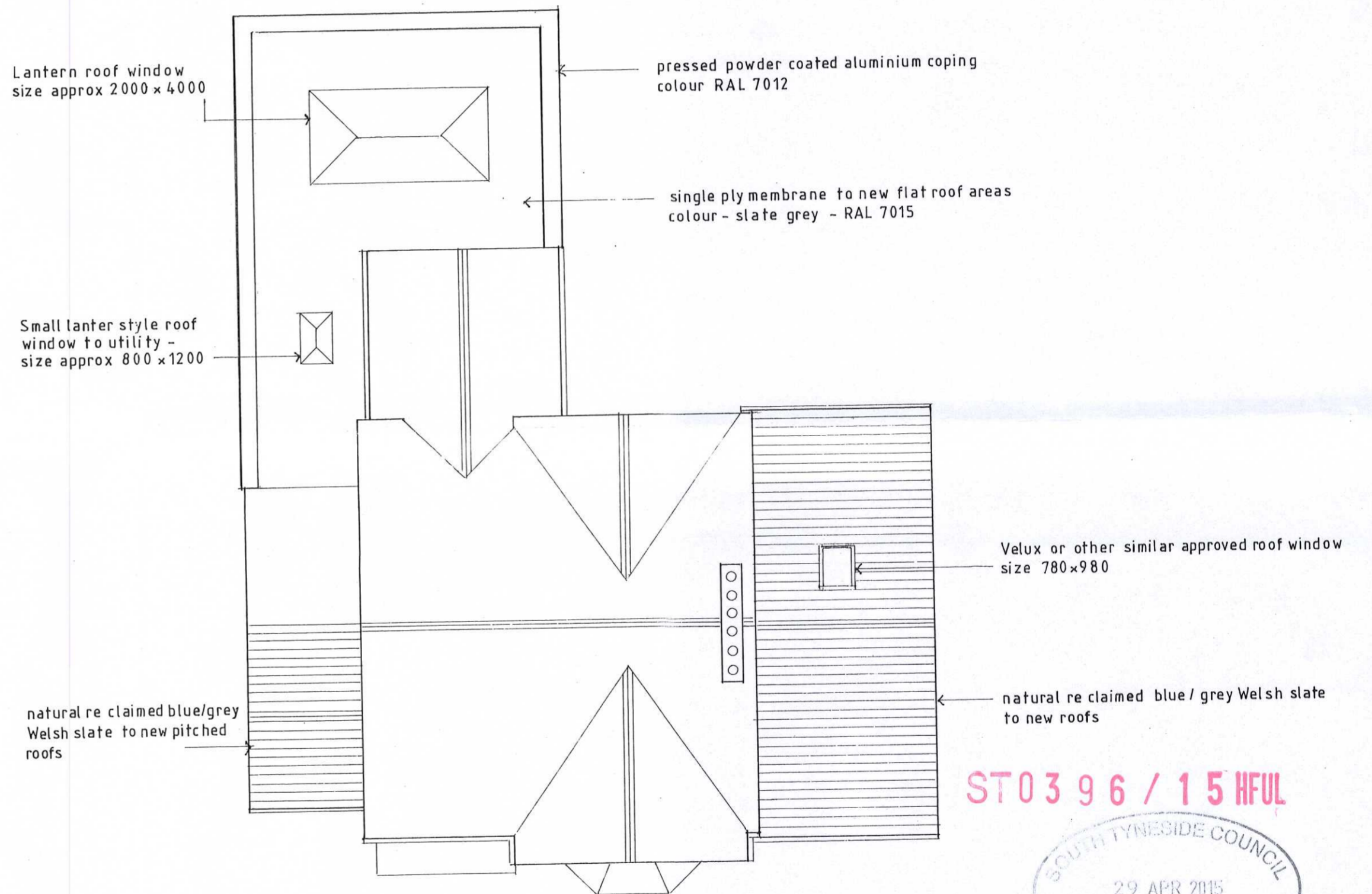

ROOF PLAN

ST0396 / 15 HFUL



PROPOSED ALTERATIONS & EXTENSIONS TO WESTGARTH
16 CENTRAL AVENUE HARTON SOUTH SHIELDS

SECOND FLOOR PLAN & ROOF PLAN
AS PROPOSED

GRAY O FAWDON + RIDDLE ARCHITECTS
THE QUADRUS CENTRE • WOODSTOCK WAY • BOLDON BUSINESS PARK NE35 9PF • TEL 5197460

1 : 100

589/SK2

